

Sample: 03-15-2024-47333W7999

Sample Received: 03/15/2024;

Report Created: 07/09/2024; Expires: 03/18/2025

Slurty
Plant

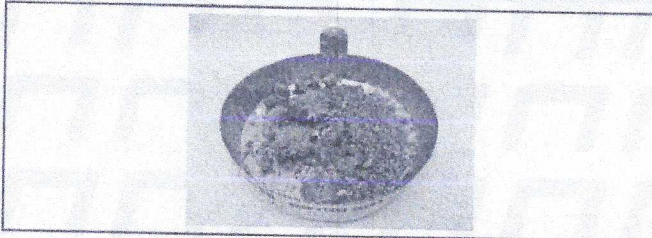

27.743 %
Total THC

0.211 %
Δ-9 THC

32.487 %
Total Cannabinoids

ND %
Total CBD

Cannabinoid

(Testing Method: HPLC, CON-P-3000)
Date Tested: 03/15/2024

Complete

Analyte	LOD	LOQ	Mass	Mass
	%	%	%	mg/g
Δ-8-Tetrahydrocannabinol (Δ-8 THC)	0.0493	0.0739	ND	ND
Δ-9-Tetrahydrocannabinol (Δ-9 THC)	0.0493	0.0739	0.211	2.108
Δ-9-Tetrahydrocannabinolic Acid (THCA-A)	0.0493	0.0739	31.394	313.941
Δ-9-Tetrahydrocannabinophorol (Δ-9 THCP)	0.0493	0.0739	ND	ND
Δ-9-Tetrahydrocannabivarin (Δ-9 THCVA)	0.0493	0.0739	ND	ND
Δ-9-Tetrahydrocannabivarinic Acid (Δ-9 THCVA)	0.0493	0.0739	0.082	0.818
R-Δ-10-Tetrahydrocannabinol (R-Δ-10-THC)	0.0493	0.0739	ND	ND
S-Δ-10-Tetrahydrocannabinol (S-Δ-10-THC)	0.0493	0.0739	ND	ND
9R-Hexahydrocannabinol (9R-HHC)	0.0493	0.0739	ND	ND
9S-Hexahydrocannabinol (9S-HHC)	0.0493	0.0739	ND	ND
Tetrahydrocannabinol Acetate (THCO)	0.0493	0.0739	ND	ND
Cannabidivarin (CBDV)	0.0493	0.0739	ND	ND
Cannabidivarinic Acid (CBDVA)	0.0493	0.0739	ND	ND
Cannabidiol (CBD)	0.0493	0.0739	ND	ND
Cannabidiolic Acid (CBDA)	0.0493	0.0739	ND	ND
Cannabigerol (CBG)	0.0286	0.0739	<LOQ	<LOQ
Cannabigerolic Acid (CBGA)	0.0493	0.0739	0.691	6.906
Cannabinol (CBN)	0.0493	0.0739	ND	ND
Cannabinolic Acid (CBNA)	0.0286	0.0739	<LOQ	<LOQ
Cannabichromene (CBC)	0.0493	0.0739	ND	ND
Cannabichromenic Acid (CBCA)	0.0493	0.0739	0.109	1.094
Total			32.487	324.867

Total THC = THCa * 0.877 + Δ9-THC; Total CBD = CBDA * 0.877 + CBD; LOQ = Limit of Quantitation; ND = Not Detected.

Total THC Measurement of Uncertainty: ± 0.040%
Total CBD Measurement of Uncertainty: ± 2.000%